

Plat of Survey

of

Lot 6 of Demes Subdivision, located in the Southwest 1/4 of Section 36
Town 3 North, Range 16 East, City of Elkhorn, Walworth County, Wisconsin.

Surveyed for: Frank Eames
500 Park Lane
Elkhorn, Wisconsin. 53121

Bearings referenced to the subdivision plat

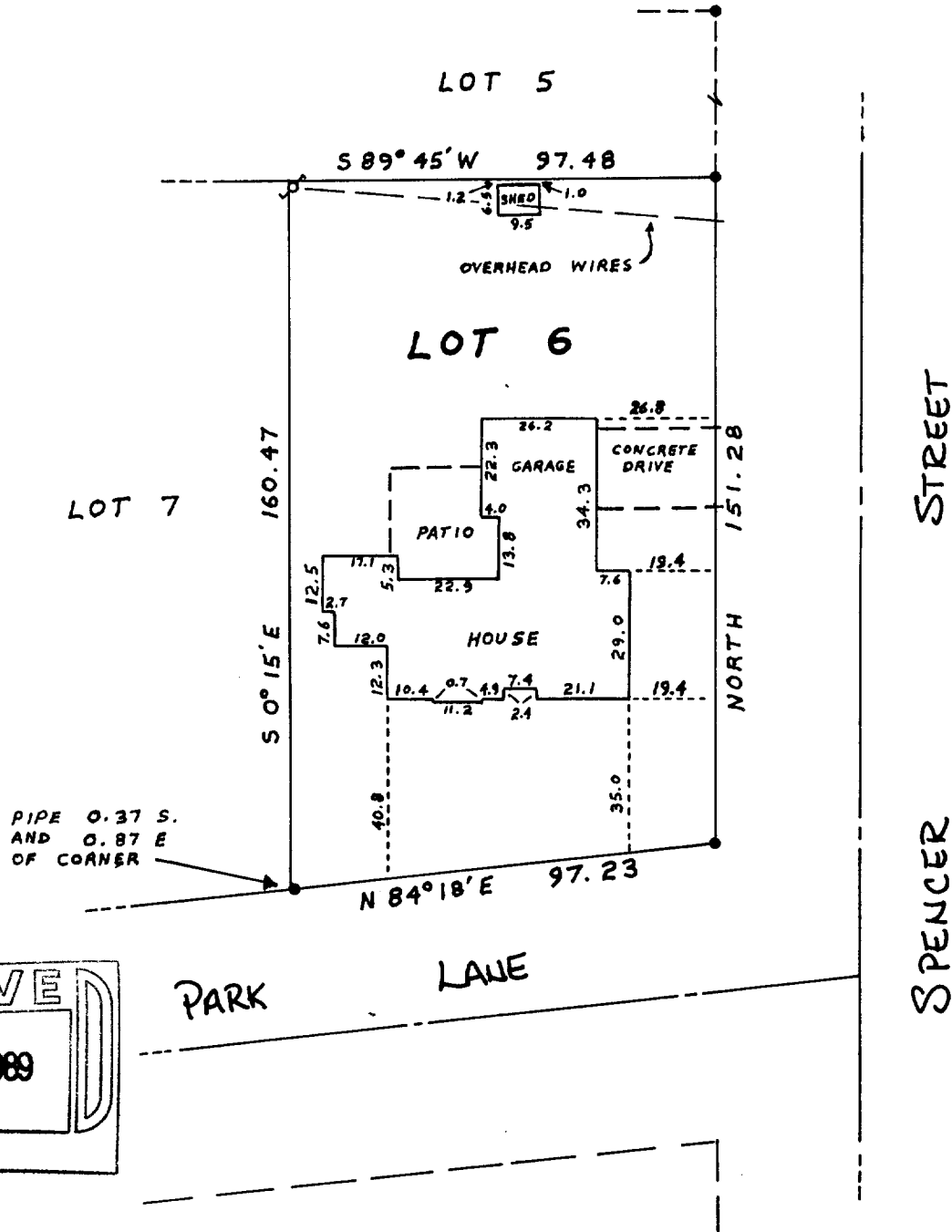

Copyright © 1989 by Jensen Surveying & Mapping S.C.
All rights reserved. No part of this survey plat may be reproduced or transmitted in any form by any means - graphic, electronic, or mechanical, including photocopying, tracing, or information storage and retrieval systems - without permission in writing from Thomas P.A. Jensen.

I, Thomas P.A. Jensen, Wisconsin Registered Land Surveyor, do hereby certify that this survey was performed by me, or under my direction, in full compliance with the owner's/agent's instructions and Chapter A-E 7 of the Wisconsin Administrative Code 'Minimum Standards For Property Surveys', and that this map is an accurate representation thereof to the best of my knowledge and belief.

Note: This survey plat is not
certified unless signed
and sealed in red ink.

Thomas P.A. Jensen R.L.S. 1084

Legend

- ~ Found iron pipe
- () ~ Recorded as dimension
- ⚡ ~ Power Pole

Jensen Surveying & Mapping S.C.

45 South Wisconsin Street P.O. Box 322
Elkhorn, Wisconsin. 53121.
(414) 723-3434

Mapping date: July 20, 1989

Revisions: _____

Sheet 1 of 1 Sheets

Job reference number:
1989.085

Scale: 1 = 40'

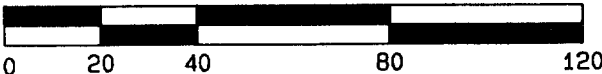

YDS - 6